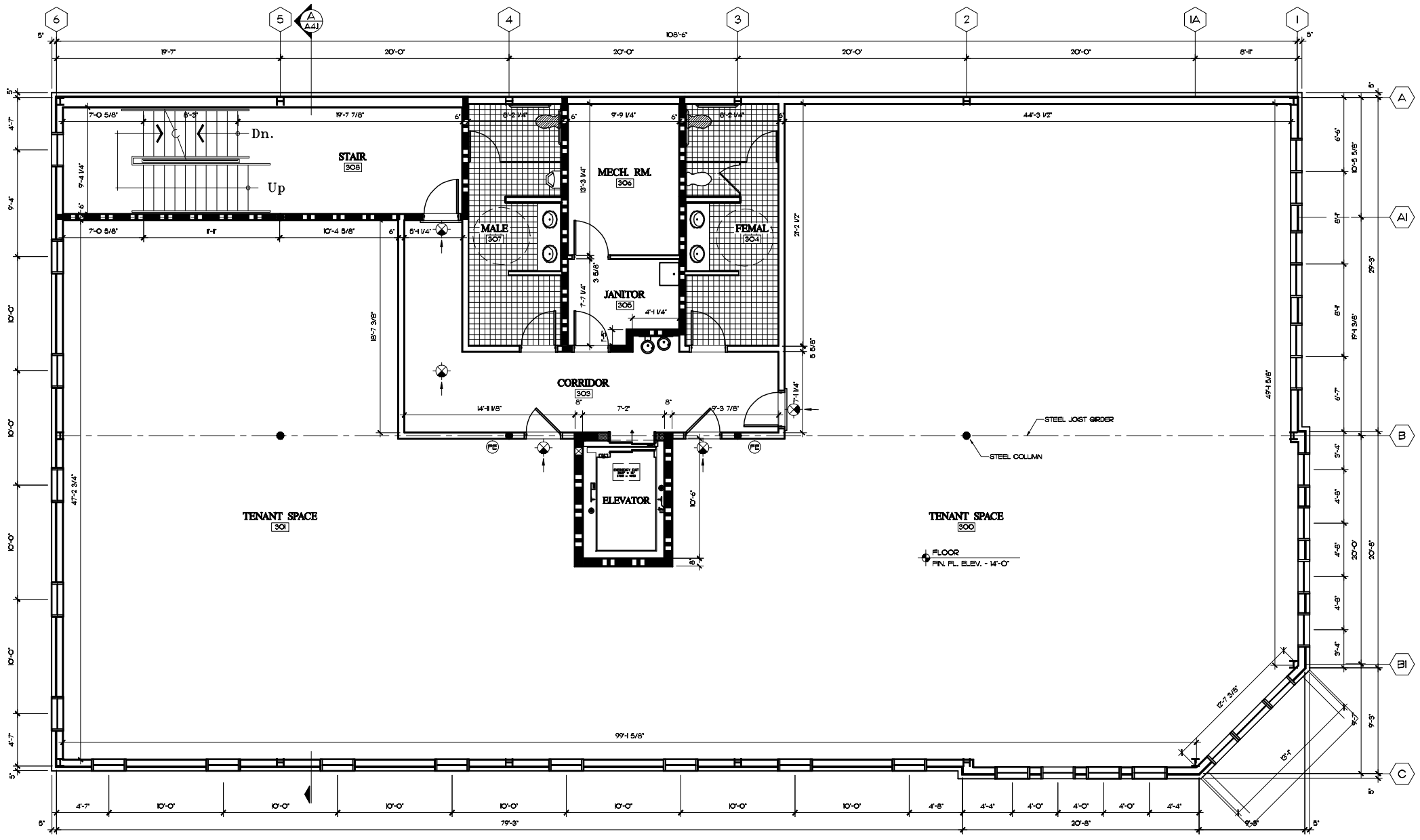

NORTH

SECOND LEVEL - FLOOR PLAN

SCALE: 1/4" = 1'-0" 6,554.93 SQ. FT.

NOTES: 1. SEE ENGINEERS FOR DESIGN SPECIFICATIONS.
2. PLANS WILL BE AVAILABLE ON CONSTRUCTION SITE.
3. THIS BUILDING (WILL/WILL NOT) BE SPRINKLED.

Genesis L.L.C.

church planners • architectural • civil • project management
2564 Farmer Road, N.W., Conyers Georgia 30013
770.483.8122

THIS DRAWING IS THE PROPERTY of GENESIS L.L.C. AND MAY NOT BE REPRODUCED OR USED FOR THIS OR ANY OTHER PROJECT WITHOUT WRITTEN PERMISSION AND SHALL BE RETURNED UPON REQUEST. COPYRIGHT 20 DATED BELOW.

client

HISTORICAL DEV. VENTURES
600 CHESTLEHURST ROAD, SENOIA, GEORGIA 30276
770-599-6000

issue date/revisions

20 SEPT. 2007 / REVIEW

seal

project name

HISTORICAL DEVELOPMENT VENTURES
Seavy & Jones Street
Senoia, Georgia

sheet title

BASEMENT LEVEL PLAN

drawn: M.T.W.
checked: F.P.
project no.: 07-260
date: 17 SEPT. 2007
sheet no.: A1.3

NOT FOR CONSTRUCTION